

# Newport FC Cosmos B00

Newport Youth SC  
Bellevue, WA  
B00 total strength=1162  
attack=5.38 defense=2.28  
fall league = NPSL Div 3 U15

alt names used:  
Newport FC Cosmos 00  
Newport FC Cosmos '00  
Newport FC B00 Cosmos  
Newport FC B00 Cosmos

Venues played:  
2015 Seattle United Cup BU15  
2015 Strawberry Classic BU15  
2015 NPSL Division 3 U15  
2015 Founders Cup B00

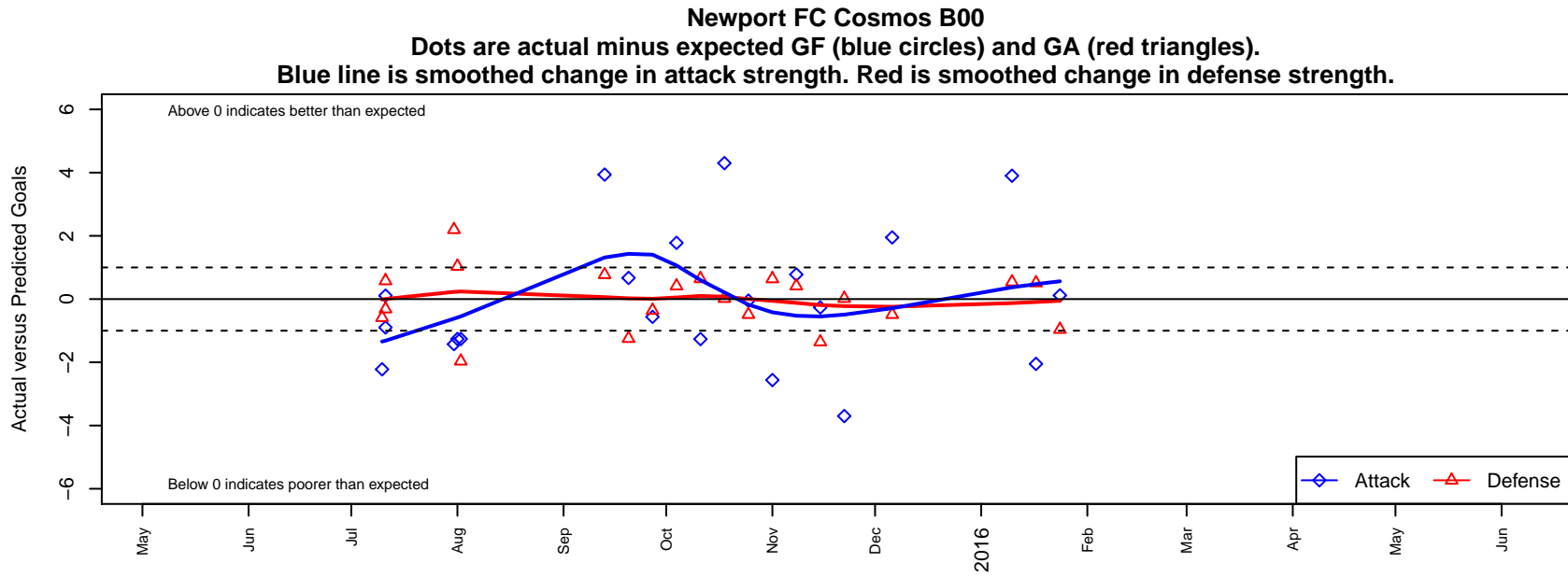

**attack and defense variance (black dot)  
relative to other teams  
and top 10 in region**

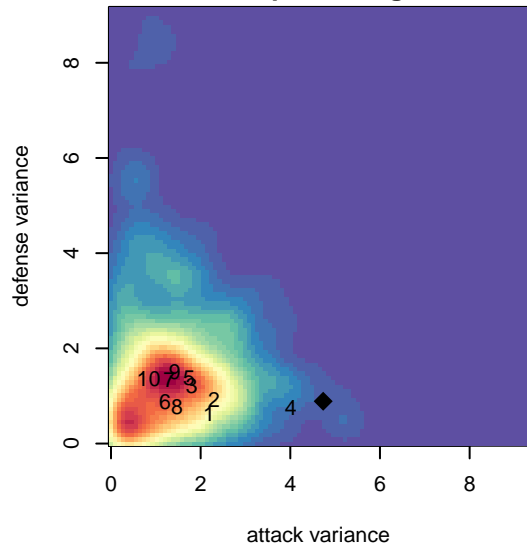

**attack and defense rating  
relative to others at age  
and all opponents in last 13 months**

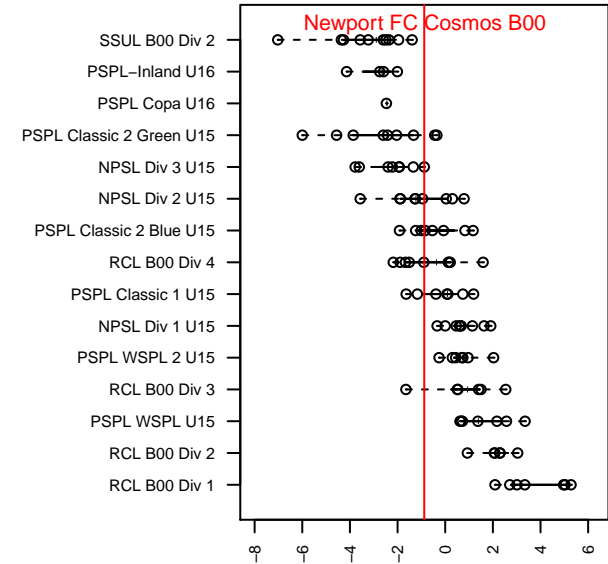
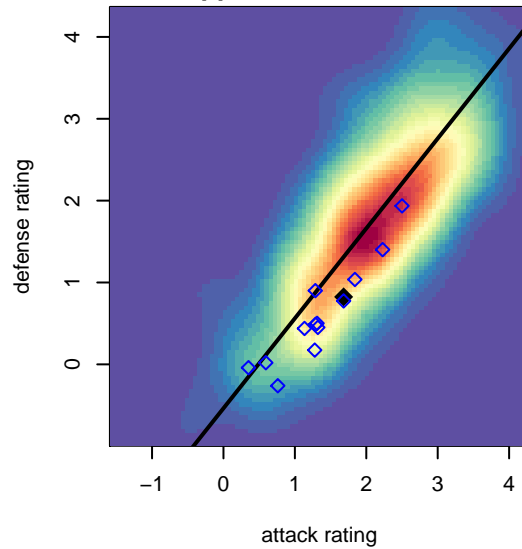

**Performance relative to 13 month average**

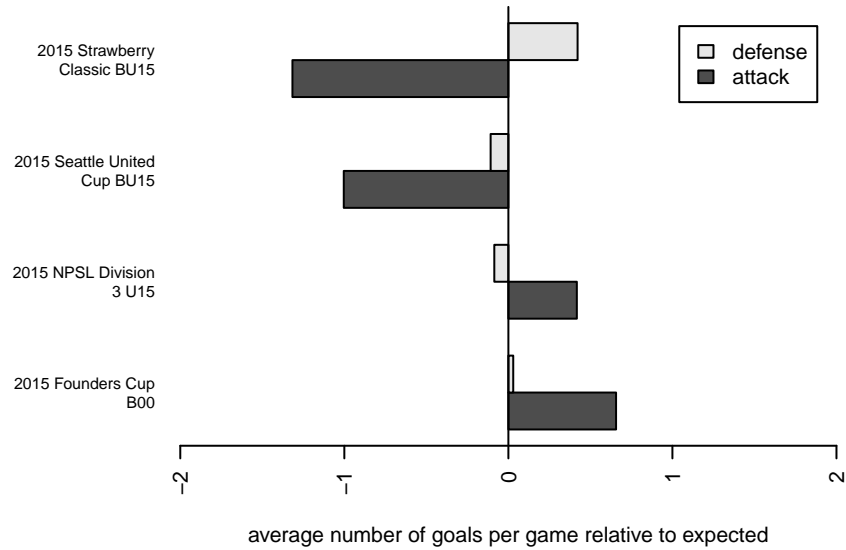

**Performance relative to 13 month average**

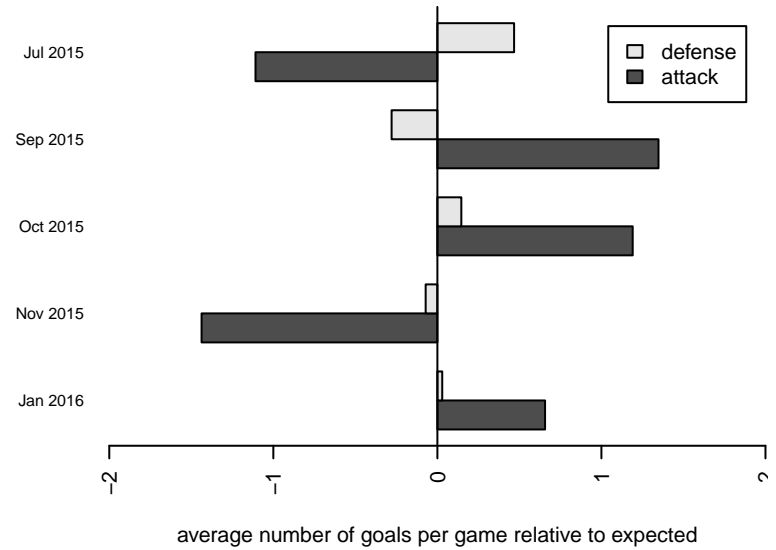

| date       | home                         |    | away                               |   | venue                        | pred.home | pred.away |
|------------|------------------------------|----|------------------------------------|---|------------------------------|-----------|-----------|
| 2016-01-24 | Seattle United NE Blue B00   | 6  | Newport FC Cosmos B00              | 1 | 2015 Founders Cup B00        | 5.04      | 0.88      |
| 2016-01-17 | Newport FC Cosmos B00        | 0  | FME Xtreme B00                     | 1 | 2015 Founders Cup B00        | 2.05      | 1.51      |
| 2016-01-10 | Newport FC Cosmos B00        | 7  | Snohomish United Red B00           | 1 | 2015 Founders Cup B00        | 3.10      | 1.54      |
| 2015-12-06 | Newport FC Cosmos B00        | 4  | FME Xtreme B00                     | 2 | 2015 NPSL Division 3 U15     | 2.05      | 1.51      |
| 2015-11-22 | Mercer Island FC Gunners B00 | 1  | Newport FC Cosmos B00              | 3 | 2015 NPSL Division 3 U15     | 1.02      | 6.70      |
| 2015-11-15 | BYSC Select B00              | 3  | Newport FC Cosmos B00              | 3 | 2015 NPSL Division 3 U15     | 1.64      | 3.27      |
| 2015-11-08 | Newport FC Cosmos B00        | 4  | Kent United White B00              | 1 | 2015 NPSL Division 3 U15     | 3.22      | 1.41      |
| 2015-11-01 | Lake Hills Destroyers B00    | 1  | Newport FC Cosmos B00              | 2 | 2015 NPSL Division 3 U15     | 1.64      | 4.56      |
| 2015-10-25 | FME Xtreme B00               | 2  | Newport FC Cosmos B00              | 2 | 2015 NPSL Division 3 U15     | 1.51      | 2.05      |
| 2015-10-18 | Newport FC Cosmos B00        | 11 | Mercer Island FC Gunners B00       | 1 | 2015 NPSL Division 3 U15     | 6.70      | 1.02      |
| 2015-10-11 | Newport FC Cosmos B00        | 2  | BYSC Select B00                    | 1 | 2015 NPSL Division 3 U15     | 3.27      | 1.64      |
| 2015-10-04 | Kent United White B00        | 1  | Newport FC Cosmos B00              | 5 | 2015 NPSL Division 3 U15     | 1.41      | 3.22      |
| 2015-09-27 | Newport FC Cosmos B00        | 4  | Lake Hills Destroyers B00          | 2 | 2015 NPSL Division 3 U15     | 4.56      | 1.64      |
| 2015-09-20 | ISC Gunners Select B00       | 3  | Newport FC Cosmos B00              | 4 | 2015 NPSL Division 3 U15     | 1.75      | 3.33      |
| 2015-09-13 | Newport FC Cosmos B00        | 9  | Seattle United Shoreline White B00 | 0 | 2015 NPSL Division 3 U15     | 5.06      | 0.77      |
| 2015-08-02 | San Carlos Chivas B00        | 6  | Newport FC Cosmos B00              | 0 | 2015 Strawberry Classic BU15 | 4.04      | 1.26      |
| 2015-08-01 | Newport FC Cosmos B00        | 0  | San Carlos Chivas B00              | 3 | 2015 Strawberry Classic BU15 | 1.26      | 4.04      |
| 2015-07-31 | Newport FC Cosmos B00        | 1  | PSA Force Black B00                | 0 | 2015 Strawberry Classic BU15 | 2.42      | 2.20      |
| 2015-07-11 | Newport FC Cosmos B00        | 1  | Seattle United S Blue B00          | 3 | 2015 Seattle United Cup BU15 | 1.90      | 2.69      |
| 2015-07-11 | Newport FC Cosmos B00        | 5  | Breakers Black Andersson 2001B     | 0 | 2015 Seattle United Cup BU15 | 4.89      | 0.58      |
| 2015-07-10 | Kent United White B00        | 2  | Newport FC Cosmos B00              | 1 | 2015 Seattle United Cup BU15 | 1.41      | 3.22      |